

GROUND FLOOR PLAN

Perimeter Inc.

680719

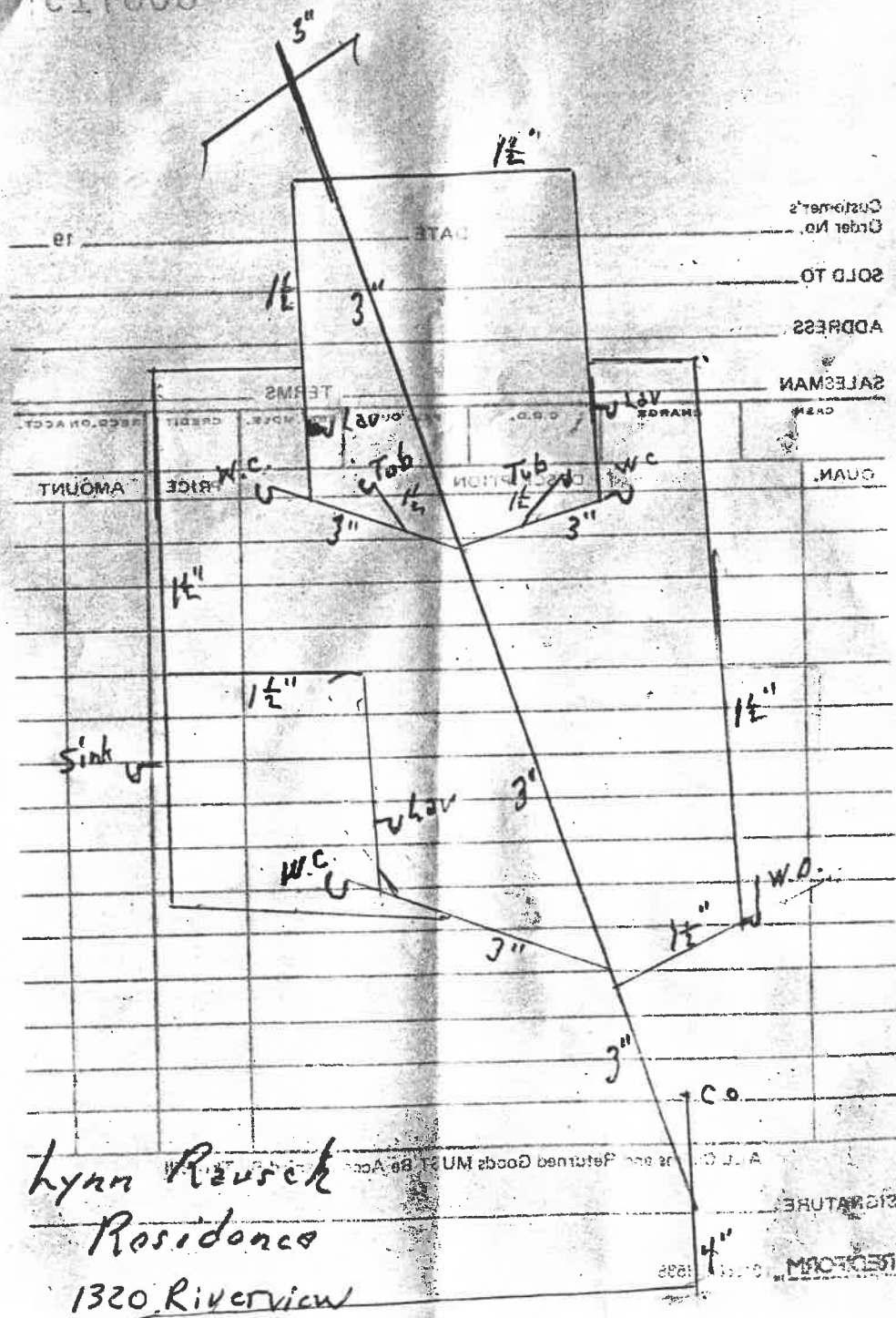

Lynn Rausch
 Residence
 1320 Riverview

Customer's
 Order No. _____
 SOLD TO _____
 ADDRESS _____
 SALESMAN _____
 TERMS _____
 QUANT. _____
 AMOUNT _____
 PRICE _____
 CO. _____
 SIGNATURE _____
 MICHAEL _____

GENERAL NOTES
 All plates shown are 24 gauge ALS plates unless otherwise noted. Plates to be applied on both faces of each joint and centered unless plate position is dimensioned.
 Provide continuous lateral bracing to bottom chord at maximum intervals of 10'-0" or design is based substantially on current applicable standards of P.I. and N.D.R. at the time of drawing.
 Continues continuous lateral bracing in addition to that specified in General Notes 2.
 Provide continuous lateral support at top chord by means of plywood sheathing or properly spaced Durlins.

DESCRIPTION: 24 TRUSS
 DATE: 19-APR-89
 SHI: 1 OF 1
 DRAWING NO: 53710
 CHECKED BY: SAUC
 DRAWN BY: AIRS
 ENG BY: SAUC

ATTENTION: Erector, Handing, Safety Precautions, Temporary or Permanent bracing are not the responsibility of the Truss Designer. Manufacturer's drawings for these trusses are designed as individual components. All lateral bracing in these drawings are intended to provide lateral restraint for individual truss members and are not intended to provide lateral restraint for the entire structure. The designer assumes responsibility of the design of bracing of the structure. Adequate bracing is always required. Competent professional should always be obtained relative to truss bracing and erection requirements.

Uniform Loading
 Top Live: 25.0 1) 3x4
 Top Dead: 10.0 2) 3x2
 Bot Live: 10.0 3) 3x4
 Bot Dead: 20.0 4) 4x4
 Spacing (F.O.C.): 16.0 LEFT HEEL HT. 4'-2"
 Duration Factor: 1.15 RIGHT HEEL HT. 4'-2"
 Number of Plies: 1

Reaction At 1: 1040
 Reaction At 7: 1040
 Camber: 4/16

IMPORTANT: READ ALL NOTES ON THIS DRAWING
 * Dimensions * * Splice Plate *
 a) 1'-0"-0 (3.5) 3x6 205A
 b) 6'-4"-3
 CHORDS A
 WEBS

2x4 So. Pine KD 15 No. 2
 2x4 So. Pine KD 15 No. 3

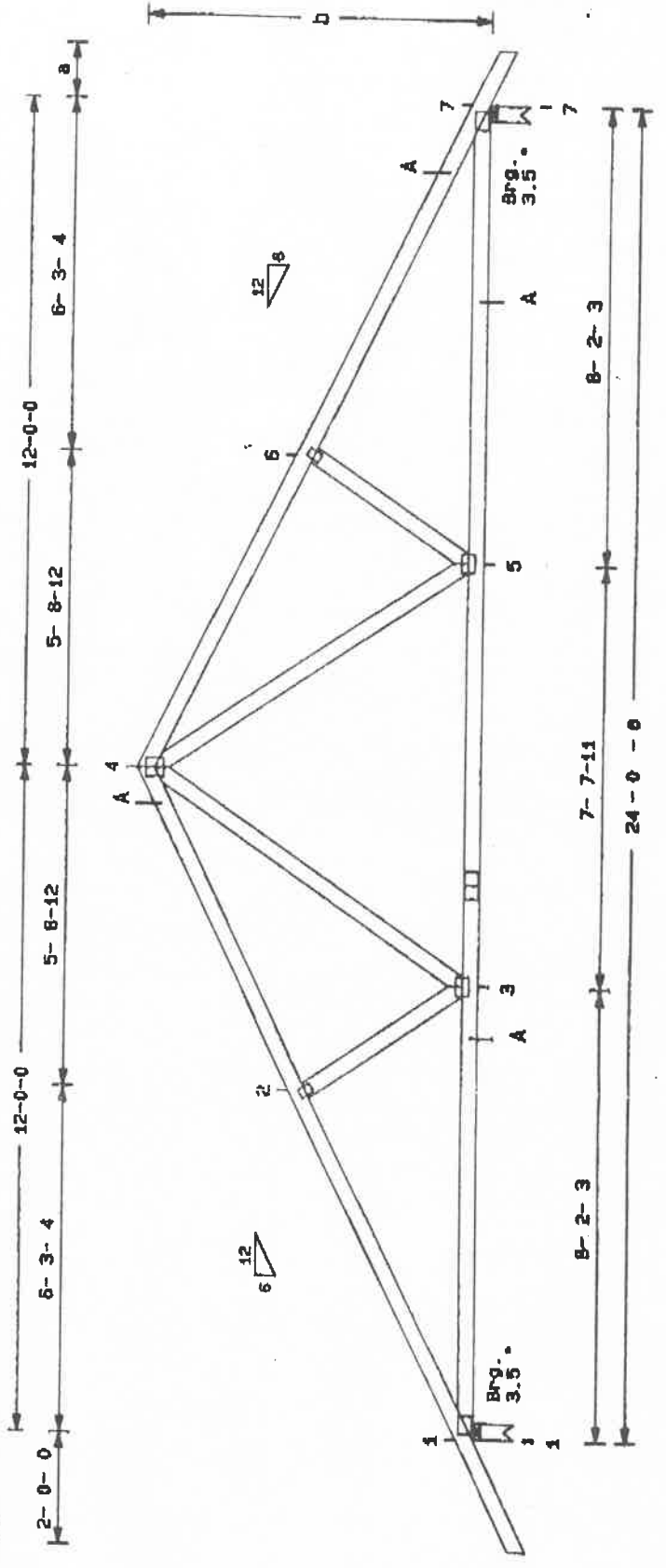

Total Span = 24ft 0in 0/16
 Total Height = 6ft 4in 3/16
 301 ID = 24' TRUSS
 APPROX. TRUSS WEIGHT 117 lbs.

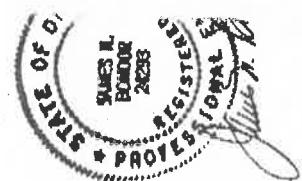

3679 East State St., Hemming, Pennsylvania 15148

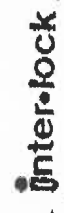

1862 State Route 165, East Palestine